

WELCOME
TO KINDERGARTEN!



MEET YOUR TEACHER



Hello! My name is Rebecca Williams and I will be your Kindergarten teacher this year! This is my 2nd year at LBS (last year you might have known me as Miss Neihouse-I got married over the summer) and I love it here! In my free time, I love being with my family and hanging out at the lake (Table Rock Lake).



MY FAVORITES

Color: Turquoise

Animal: Polar bear

Season: Late spring/early summer

Candy: Twix

Drink: Sweet tea or Dr. Pepper

Sonic Drink: Water with Raspberry

School supply: Papermate Inkjoy pens

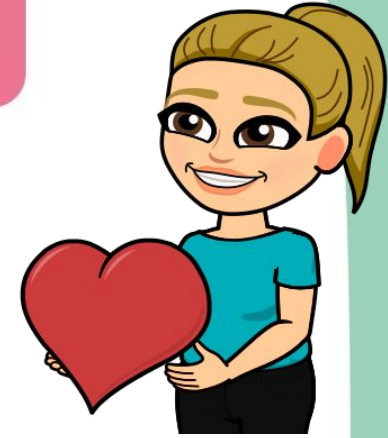

COMMUNICATION

Email: rwilliams@lexington.k12.mo.us

LBS Office: (660) 259-4341

Seesaw Messaging



Weekly newsletters will be sent via email the first day of each week.

SUPPLIES

If you are interested in donating to our classroom, please see the list below. These items will be gratefully accepted to help all our students grow and learn together this school year. Thank you!

OUR CLASSROOM

WISHLIST:

- **BABY WIPES**
- **SNACK SIZE ZIPLOC BAGGIES**
- **SHEET PROTECTORS**
- **HAND SOAP**
- **PAPER TOWELS**
- **BLACK SHARPIES**

SUPPLIES

- Please label all classroom supplies with your child's first name.
- Supplies that do not need a label are: kleenex boxes, hand sanitizer, baggies, and Lysol wipes/soap.
- If able, label masks with your child's first name or initials.
- At times, our rooms can get cold with the AC on. If interested, have your child bring a small jacket or hoodie to keep in their bag.

SUPPLIES

- In Kindergarten, accidents happen! Bathroom accidents can happen, kids get messy at recess or while learning, clothes can get wet. Because of this, please keep a change of clothes in a ziploc baggie in your child's backpack labeled with their name.
- Please make sure to include a shirt, pants, underwear, and socks.
- Hopefully these emergency clothes will stay in their backpack the whole year without being used!

SCHEDULE

7:35 Doors open/breakfast

8:10-8:35 Morning Meeting/Calendar

8:35-9:05 RTI

9:05-10:05 Reading

10:05-10:25 Phonics

11:00-11:35 Lunch

11:35-11:45 Phonics

11:45-12:30 Writing

12:30-1:20 Specials

1:20-2:20 Math

2:20-2:35 Gross Motor Time

2:35-2:55 Science/Social Studies

2:55 Pack up for Home

ARRIVAL

- ❑ LBS doors open at 7:35 am.
- ❑ Students must get hand sanitizer upon entering the building.
- ❑ Students may grab a to-go breakfast from the LBS hallway and walk to their classroom.
- ❑ Our school day begins at 8:10 am.

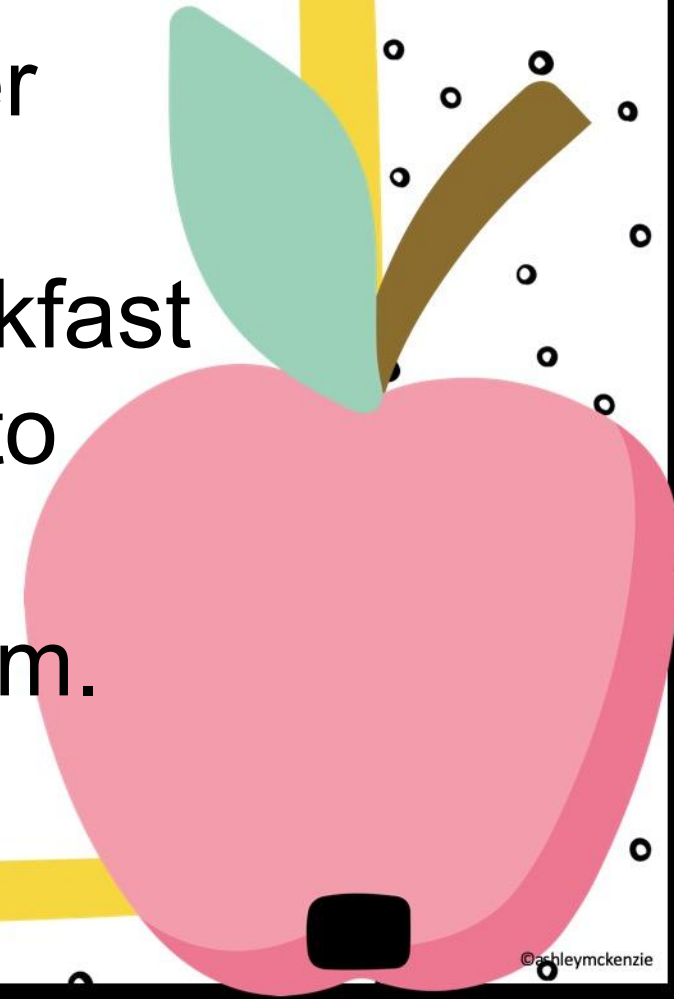
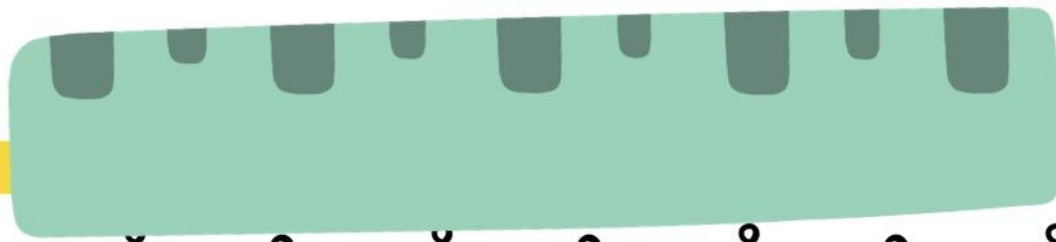
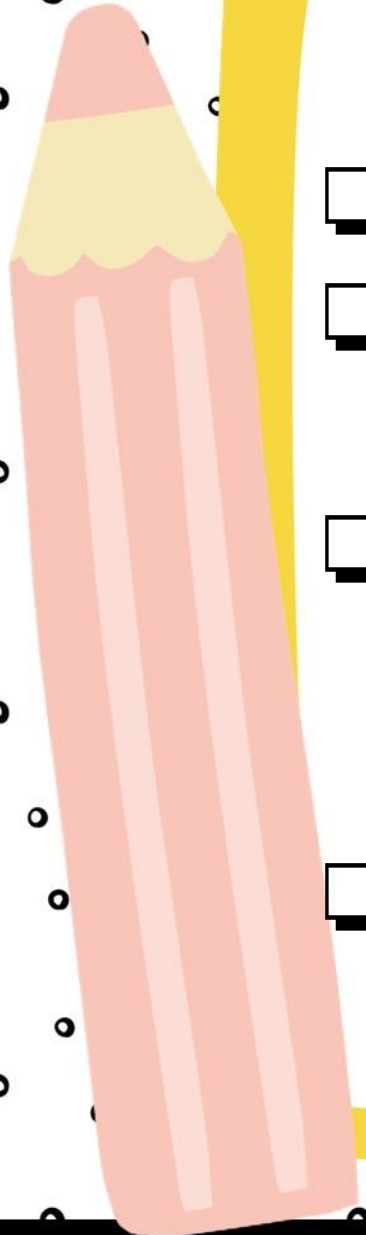

EXPECTATIONS

At LBS, we will be using PBIS for our behavior management tool. We will be focusing on our four goals:

- Be Respectful
- Be Responsible
- Be Safe
- Be Kind

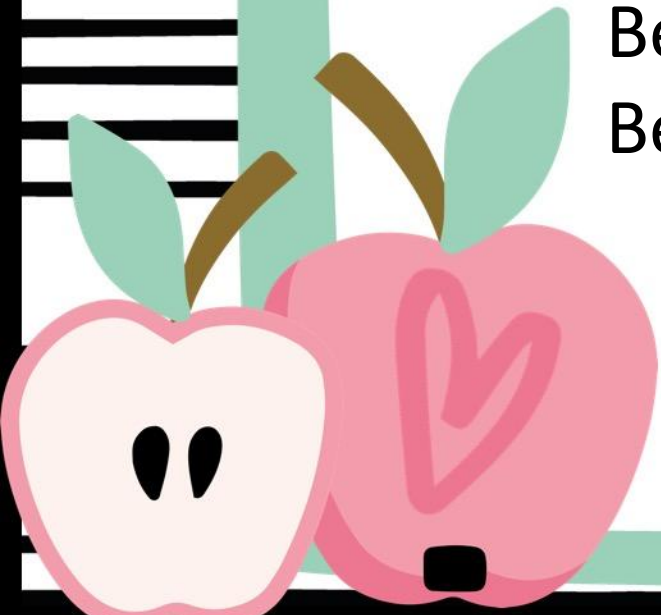

TAKE-HOME FOLDER

Each student will have a take-home folder. This folder will be coming home each night and brought back to school each morning. Folders will hold important information, notes, and any work students are bringing home. Please check this binder each night.

This binder is also where you can send lunch money and notes back to school. Please help your child to remember to take this folder out each evening to share their day with you, and place it back in their backpack for the following school day.

seesaw

As a building, LBS will be using Seesaw as our communication tool. Please be on the lookout for an invite through email or text. Please download this app to be up to date on our class communications and see our students at work!



Seesaw



LUNCH

We will be eating lunch in the classroom. Please have your child practice opening their own lunch as much as possible so teachers do not have to touch their food.



TECH INFO

Students will learn how to use Google Classroom on iPads. Students will be bringing home a document containing all of their login information for online resources that will be used in Kindergarten. Please save this document to help with any virtual learning that may occur.



TECH INFO

As a district, we will be using the Google platform if the need for virtual learning arises. This will be much easier as a parent if you have a Google account. Students already have a Google account. Setting up a GMail account is free. There are plenty of tutorials out there if you need help!





SAFETY INFO

- Please send your child with a clean mask each day.
- Please make sure your child brings a water bottle each day.
- Consider discussing proper handwashing, coughing/sneezing into elbow, and social distancing with your child.

DISMISSAL

If your child's transportation to home changes, a message to me or a call to the office is required for the change to take place. Please call at least an hour before school is dismissed.

(660) 259-4341

FORM

Please fill out this form to help me get to know your child and learn some important information.

[https://forms.gle/pBaPuoEiSU2ysW
To7](https://forms.gle/pBaPuoEiSU2ysWTo7)

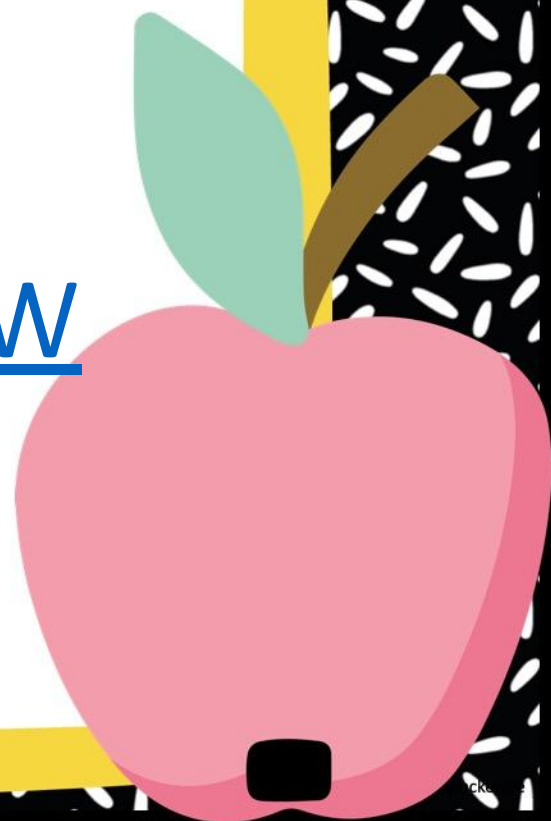

VIDEOS

Some fun videos from the Kindergarten teachers!

- [PopSeeKo](#)
- [\(The Original PopSeeKo\)](#)
- [Teachers can TikTok!](#)
- [The Night Before Kindergarten Read Aloud](#)

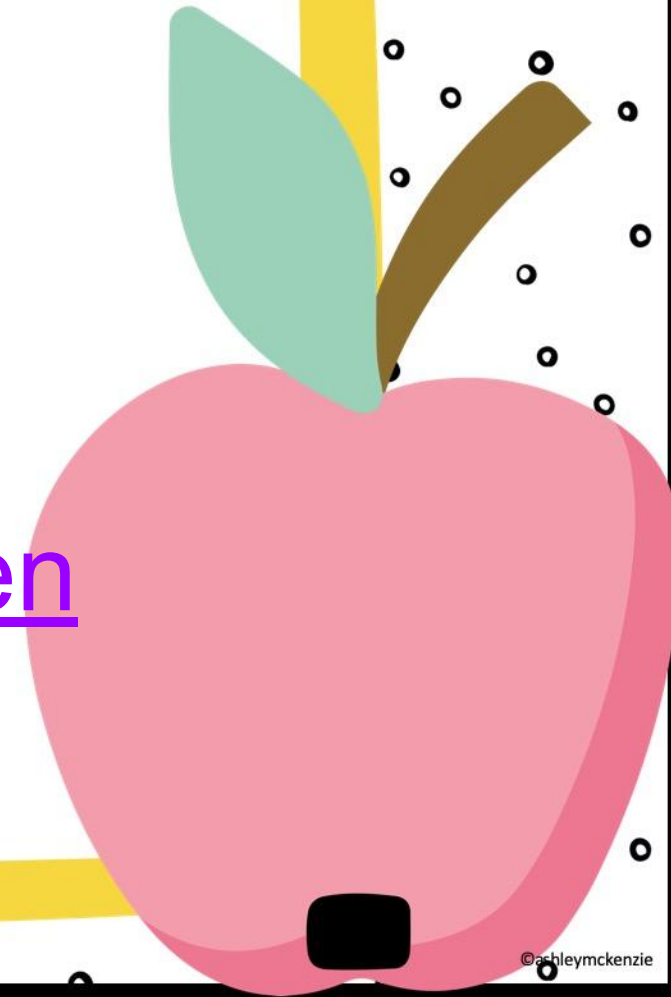
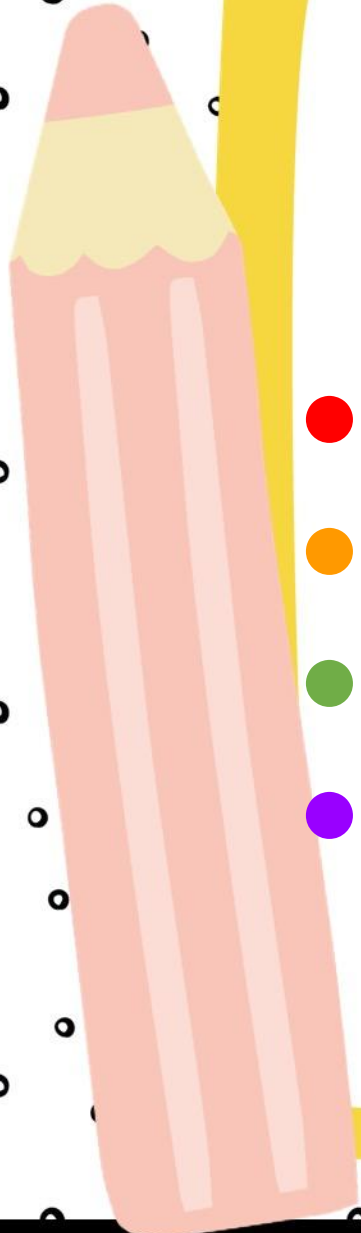

LET'S HAVE A
GREAT YEAR!

